Meadow Mountain Property Owners' Association No. II-A

(MMPOA II)

Guide for Owners and Residents

April 2026

Quick Reference

Gate Entry Code	2 4 6 8 #
Gate Hours (Auto-Open)	5:00 AM – 10:00 PM
Speed Limit	15 MPH
Trash & Compost Collection	Every Thursday
Recycling	Every other Thursday
Muster Point (Emergency)	Murchison Middle School parking lot
Emergency Warnings	WarnCentralTexas.org
Water Emergency (24/7)	512-972-1000, option 1

Table of Contents

Section 1: Welcome and Community Overview 4
About Our Property 4
Community Rules at a Glance 4
Speed Limit and Road Safety 4
Wildlife Awareness 5
Pets 5
Solicitations 5
Construction and Exterior Improvements 5
Landscaping 5
Section 2: Infrastructure and Operations 6
Entry Gate 6
Gate Schedule 6
Important Gate Rules 6
Mail and Deliveries 6
Parking 6
Sewage and Lift Station 7
Lift Station Alarm 7
Water Shut Off 7
Utilities 8
Garbage, Recycling, and Composting 8
Weekly Collection 8
What You Can Recycle 8
Yard Trimmings 8
Bulk Items, Large Brush, and Hazardous Waste 8
Community Utilities 8
Water and Sprinkler System 8
Electricity and Lighting 8
Road Maintenance 9
Section 3: Fire Safety and Emergency Preparedness 10
Why This Matters to Every Resident 10
Our Firewise Community 10
What You Can Do 10
Step 1: Sign Up for Emergency Alerts 10
Step 2: Request a Free Home Evaluation 10
Step 3: Harden Your Home 10

Step 4: Create Your Personal Wildfire Action Plan 10
Learn More 11
Appendix 1: How to Have a Firewise Home 12
Appendix 2: Evacuation Plan — Ready, Set, Go! 14
1. Ready — Prepare Now 14
2. Set — Maintain Situational Awareness 14
3. Go — Act Early! 14
Where to Go 14
How to Get There 14
Emergency Kit Suggested Contents 15
Evacuation Map 15
Appendix 3: Winter Weather Preparedness 16
Register for Emergency Alerts 16
Protecting Your Pipes 16
Essential Equipment 16
Helpful Resources 17

Section 1: Welcome and Community Overview

Welcome to Canyonside Trail and the Meadow Mountain Property Owners' Association! Ours is a gated community of 16 homes (8 standalone homes and 8 townhomes), managed by our elected Board of Directors (the "Board"). Our community's official name is Meadow Mountain Property Owners' Association II-A LLC (referred to here as "MMPOA II").

Our neighboring community MMPOA I, located outside the gate on Canyonside Trail and Stony Meadow, partners with us on wildfire mitigation, road maintenance, and other shared projects.

The Board's goals include maintaining a safe and harmonious community for residents and protecting our collective investment in our homes. This guide helps you understand community operations, manage common situations, and prepare for emergencies. It supplements the Association's Declaration of Covenants, Conditions and Restrictions (CC&Rs) and Bylaws—it does not replace them. To find contact information for the Board, refer to www.mmpoaii.org.

About Our Property

Our community consists of private property, owned and maintained by each homeowner, and common areas owned and maintained by the Association.

Many of our homes border Cat Mountain Basin (also known as Buzzard Canyon). This privately owned canyon land is home to two protected species—the Golden-Cheeked Warbler and the Bracted Twistflower—as well as diverse wildlife including deer, squirrels, raccoons, opossums, rabbits, foxes, ring-tailed cats, bobcats, coyotes, and snakes.

Golden-Cheeked Warbler

Bracted Twistflower

Community Rules at a Glance

Speed Limit and Road Safety

The speed limit on Canyonside Trail is 15 MPH. This protects our children, pedestrians, and pets. Emergency vehicles must always have clear access to all homes—see the Parking section for details.

There are two speed bumps on Canyonside Trail to help enforce the speed limit—one in front of 4305 Canyonside Trail and one near the cul-de-sac. Please slow down and drive carefully over these areas.

Wildlife Awareness

Our canyon habitat means we share space with wildlife. Coyotes have been known to harm pets, and while most snakes here are nonvenomous and help control rodents, venomous snakes have been spotted. Please follow city ordinances regarding deer (do not feed them) and keep dogs on leashes per MMPOA II Bylaws. All pet owners should pick up after their dogs throughout the community.

Pets

Pets are welcome in our community. Please be considerate of your neighbors: clean up after your pets, keep dogs on leashes in common areas, and prevent excessive barking. If you have concerns about a neighbor's pet, contact the owner directly, the Board, or Austin Police.

Solicitations

Soliciting is not permitted in MMPOA II. If you notice solicitors, please inform them they are not allowed to solicit, and contact the Board.

Construction and Exterior Improvements

Homeowners must submit plans and receive written approval from the **Architectural Review Committee (ARC)** before making **any exterior improvements or changes** to their property. This requirement covers a broad range of improvements, including all structures and buildings, exterior surfaces and finishes, driveways, patios, fences and walls, grading and drainage, landscaping, and any visible additions or attachments.

Refer to the community website at www.mmpoaii.org and read the Covenants, Conditions, and Restrictions (CCRs), Article VI, for complete details on restrictions and the approval process.

Landscaping

The Association contracts with a landscaping company to maintain common grounds. The landscaping company works under the direction of the Architectural Review Committee (ARC) chair. Owners should make requests or suggestions to the Board—not to the landscaping company.

Landscaping services are currently provided biweekly (every other week) from March through November, and monthly from December through February. Depending on the season, services may include mowing and edging common areas, blowing clean roads and walkways, and removing debris.

Each homeowner is responsible for maintaining their own landscaping in accordance with the CCRs, Article VI, found on the community website at www.mmpoaii,org.

Section 2: Infrastructure and Operations

Entry Gate

Our automated front gates promote neighborhood security. Please read the MMPOA II Gate Operations Manual for detailed operations and troubleshooting.

Gate Schedule

Daytime (5:00 AM – 10:00 PM): Gates open automatically when a vehicle approaches. No code or remote needed.

Nighttime (10:00 PM – 5:00 AM): Gates do not auto-open for entering vehicles. Use a remote clicker or enter **2 4 6 8 #** on the keypad at the mail kiosk. Gates open automatically for vehicles exiting.

Important Gate Rules

- **Stop at the white line** painted on the road when exiting. Gates swing toward the neighborhood. Warn visitors to do the same when leaving.
- **Do not stop in the swing area** of the gates—they could close on your vehicle. The Association is not responsible for damage to vehicles stopped in the swing area. Conversely, residents and guests are responsible for any damage caused to the gates.
- **Never force the gates open.** This will damage the operator arm and create significant repair costs. Contact a Board member for assistance.
- **Power outages:** Gates will automatically open and remain open until reset. If you notice this, please notify a Board member.
- **High-traffic events:** Contact a Board member in advance to arrange for gates to remain open during your event.

Note: You should have received two remote clickers when purchasing your home. Additional clickers are available through the MMPOA II Secretary-Treasurer.

Mail and Deliveries

Mail is delivered to the kiosk at the entrance to Canyonside Trail. USPS, UPS, FedEx, and other delivery services can deliver directly to your home. Note that exceptionally large delivery vehicles may not be able to turn around the cul-de-sac.

You should receive your mailbox key upon signing a purchase or rental contract. If you did not receive a key or need additional keys, contact the MMPOA II Vice President.

Parking

Canyonside Trail must always remain clear for emergency vehicle access.

Parking in MMPOA II is limited. Please direct guests to these options (in order of preference):

1. Park in your driveway
2. Park in the common parking area at the cul-de-sac (for guests)
3. Park in front of your house (1–2 vehicles for short periods)
4. Park outside the gate and walk in

Any vehicle parked on Canyonside Trail must park on the west side (downhill, nearest the canyon—not the wall side) to allow traffic and emergency vehicles to pass.

The cul-de-sac parking lot is for residents' guests. For extended parking, obtain permission from the Board first.

Sewage and Lift Station

Canyonside Trail is served by a sewage lift station owned and maintained by the Association. All sewage flows downhill to the lift station at the end of the cul-de-sac, where two pumps lift it to the public sewage system. The pumps alternate and are professionally serviced once per year.

Do Not Flush These Items

Flushing inappropriate items clogs the pumps, causes odorous overflows, triggers alarms, and results in expensive repairs. The following items have all been found when repairing the lift station – DO NOT flush these items:

- Feminine hygiene products—even those marketed as "flushable"
- Condoms
- Diapers
- Pet litter
- Lotion-infused facial tissues

Rule of thumb: If you wouldn't put it into your garbage disposal, don't flush it.

Lift Station Alarm

The lift station has a sensor-activated alarm (flashing yellow light and beeping) that monitors power loss, high levels, and other conditions. If you hear the alarm or see the flashing light:

1. Call a Board member.
2. If you cannot reach any Board member, text or email all residents asking them to reduce wastewater until the condition is repaired.

Water Shut Off

Every home has a City of Austin water meter and shutoff valve under a round iron cover in the front, which may be shared with a neighbor. To shut off water to your home:

1. Locate your valve—always on your side of the shared cover.
2. Using a crescent wrench or "water meter key" (available at hardware stores), turn the valve clockwise until water stops. See Appendix 3 for more information on winter weather preparation.

Utilities

MMPOA II is served by City of Austin electricity, water, two fire hydrants, and wastewater treatment, as well as garbage, recycling, and composting collection.

Garbage, Recycling, and Composting

Weekly Collection

- **Garbage (tan cart) and compost (green cart):** Every Thursday
- **Recycling (blue cart):** Every other Thursday

Leave at least 5 feet between each cart when placing them curbside.

What You Can Recycle

Austin's curbside recycling accepts mixed paper, hard/rigid plastic, metal, and glass—placed directly in your blue cart. Accepted plastics include bottles, jugs, tubs, and larger items like toys (non-battery), buckets, and lawn furniture, if they are empty, clean, and dry. Food and beverage cartons and coated paper products (including coffee cups) are also accepted.

Not accepted curbside: Plastic bags, trash bags, plastic film, and wrap—these jam City equipment. Drop them off at HEB, Target, or Walmart.

Yard Trimmings

Yard trimmings that fit in the green compost cart are collected every Thursday. Residents should tie branches into bundles no heavier than 50 pounds. Loose trimmings go in kraft paper lawn-and-leaf bags or reusable containers (34 gallons or less, under 50 pounds).

Bulk Items, Large Brush, and Hazardous Waste

Residents can schedule up to three on-demand pickups each year for bulk items, large brush, and household hazardous waste through the City. These are especially helpful after Firewise mitigation projects. Schedule pickups through Austin Resource Recovery:

austintexas.gov/resource-recovery

Community Utilities

Water and Sprinkler System

The community water meter (for the sprinkler system) is located in the common area across from 4313 Canyonside Trail. The irrigation system covers common areas and operates automatically per City of Austin watering restrictions. If you see excess water draining into the street, contact the Board.

Electricity and Lighting

Two electric meters serve community infrastructure: one at the gate (powering the gate, lighting, and sprinklers) and one at the cul-de-sac (for the lift station). Report any problems with community water, electricity, or lighting to the Board promptly.

Road Maintenance

Canyonside Trail within MMPOA II is a private road owned and maintained by the Association. Because residents access it through MMPOA I's section of Canyonside Trail, the Association shares a portion of MMPOA I's road maintenance costs. Roads are repaired and sealed every few years as needed, coordinated with MMPOA I.

As our road is private, it is everyone's responsibility to keep it clean and presentable. If you see trash on or beside the road, please pick it up. We take pride in our community and want it to look its best for residents and visitors alike.

Section 3: Fire Safety and Emergency Preparedness

Meadow Mountain is in the wildland/urban interface (WUI) – a high-risk area for wildfire. Austin is now the fifth highest-risk city in the U.S. for wildfire, and our canyon location makes our neighborhood one of the highest-risk areas in Austin.

Why This Matters to Every Resident

Studies show that up to 90% of homes lost to wildland fires could have been saved if their owners had followed basic fire-safe practices. Given the proximity of our homes and our canyon environment, our community is only as safe as its weakest link. Every home that is "hardened" against embers protects not just that home, but all our neighbors.

Our Firewise Community

MMPOA I and MMPOA II jointly formed the Meadow Mountain Firewise Community and work every year with Austin Fire Department and Texas A&M Forest Service to reduce wildfire risk. This includes annual community Firewise Education Day and Firewise Workday events. We encourage all residents to participate.

What You Can Do

Step 1: Sign Up for Emergency Alerts

Register your cell phones with WarnCentralTexas.org to receive wildfire warnings, evacuation orders, and other emergency notifications specific to our area.

Register at WarnCentralTexas.org

Step 2: Request a Free Home Evaluation

Sign up for a Structure Ignition Zone Evaluation (SIZE) – a confidential, nonjudgmental, nonbinding, free evaluation of your home's exterior and the surrounding 5-foot zone. A trained Austin Fire Department–Wildfire Division member or certified volunteer walks your property with you, identifying areas that could harbor embers and providing "good, better, best" recommendations.

Request a SIZE evaluation

Homeowners should repeat this evaluation every three years or after exterior modifications to your home or landscaping.

Step 3: Harden Your Home

Embers are the leading cause of homes burning in wildfires. Appendix 1 provides a visual guide to hardening your home—reducing ember entry points around vents, gutters, decks, fencing, and landscaping within 5 feet of your structure.

Step 4: Create Your Personal Wildfire Action Plan

Austin-Travis County Wildfire Coalition publishes a comprehensive action guide including checklists, go-bag packing lists, and evacuation planning:

Download: My Personal Wildfire Action Guide (Ready, Set, Go!)

Learn More

- Austin Wildfire Hub – Local risk information, agencies, and contact points: https://wildfire-austin.hub.arcgis.com/
- Contact the Meadow Mountain Firewise Community Board to get involved.

Appendix 1: How to Have a Firewise Home

The following visual guides from Firewise show how to harden your home against embers and create defensible space. Focus on these key zones:

- **Zone 0 (0–5 feet):** The most critical zone. Use noncombustible materials. Remove dead plants, debris, and flammable items like cushions and doormats. Keep gutters clean.
- **Zone 1 (5–30 feet):** Create “lean, clean, and green” space. Space trees, remove ladder fuels (vegetation that lets fire climb from ground to canopy), and use fire-resistant plants.
- **Zone 2 (30–100 feet):** Reduce density of trees and brush. Create fuel breaks. Keep areas well-maintained.

Remember: Fire safety is a community issue. We are all links in the chain – do not be the weak ink that brings great loss to our community!

.

HOW TO PREPARE YOUR HOME FOR WILDFIRES

WILDFIRE RISK REDUCTION STEPS THAT CAN MAKE YOUR HOME SAFER DURING A WILDFIRE

VEGETATION MANAGEMENT

1. HOME IGNITION ZONES

To increase your home's chance of surviving a wildfire, choose fire-resistant building materials and limit the amount of flammable vegetation in the three home ignition zones. The zones include the **Immediate Zone:** (0 to 5 feet around the house), the **Intermediate Zone** (5 to 30 feet), and the **Extended Zone** (30 to 100 feet).

2. LANDSCAPING AND MAINTENANCE

To reduce ember ignitions and fire spread, trim branches that overhang the home, porch, and deck and prune branches of large trees up to 6 to 10 feet (depending on their height) from the ground. Remove plants containing resins, oils, and waxes. Use crushed stone or gravel instead of flammable mulches in the **Immediate Zone** (0 to 5 feet around the house). Keep your landscape in good condition.

FIRE RESISTIVE CONSTRUCTION

3. ROOFING AND VENTS

Class A fire-rated roofing products, such as composite shingles, metal, concrete, and clay tiles, offer the best protection. Inspect shingles or roof tiles and replace or repair those that are loose or missing to prevent ember penetration. Box in eaves, but provide ventilation to prevent condensation and mildew. Roof and attic vents should be screened to prevent ember entry.

4. DECKS AND PORCHES

Never store flammable materials underneath decks or porches. Remove dead vegetation and debris from under decks and porches and between deck board joints.

5. SIDING AND WINDOWS

Embers can collect in small nooks and crannies and ignite combustible materials; radiant heat from flames can crack windows. Use fire-resistant siding such as brick, fiber-cement, plaster, or stucco, and use dual-pane tempered glass windows.

NFPA | FIREWISE USA® RESIDENTS REDUCING WILDFIRE RISKS

VISIT FIREWISE.ORG FOR MORE DETAILS

BE PREPARED

6. EMERGENCY RESPONDER ACCESS

Ensure your home and neighborhood have legible and clearly marked street names and numbers. Driveways should be at least 12 feet wide with a vertical clearance of 15 feet for emergency vehicle access.

- Develop, discuss, and practice an emergency action plan with everyone in your home. Include details for handling pets, large animals, and livestock.
- Know two ways out of your neighborhood and have a predesignated meeting place.
- Always evacuate if you feel it's unsafe to stay—don't wait to receive an emergency notification if you feel threatened from the fire.
- Conduct an annual insurance policy checkup to adjust for local building costs, codes, and new renovations.
- Create or update a home inventory to help settle claims faster.

TALK TO YOUR LOCAL FORESTRY AGENCY OR FIRE DEPARTMENT TO LEARN MORE ABOUT THE SPECIFIC WILDFIRE RISK WHERE YOU LIVE.

Firewise® is a program of the National Fire Protection Association.
This publication was produced in cooperation with the USDA Forest Service, US Department of the Interior, and the National Association of State Foresters. NFPA is an equal opportunity provider. Firewise® and Firewise USA® are registered trademarks of the National Fire Protection Association, Quincy, MA 02169.

Appendix 2: Evacuation Plan — Ready, Set, Go!

1. Ready — Prepare Now

Take personal responsibility and prepare long before the threat of wildfire. Create defensible space by clearing brush from around your home. Use fire-resistant landscaping and harden your home with fire-safe construction measures.

Create your Personal Wildfire Action Plan (see the Ready, Set, Go! guide linked in Section 3 for detailed checklists and go-bag packing lists).

Register now: WarnCentralTexas.org – Receive evacuation orders and emergency directions specific to our neighborhood.

2. Set — Maintain Situational Awareness

- Pack your emergency supply kit for each family member, including pets (see checklist below).
- Stay aware of the latest fire news from local media and public safety departments.
- Create a family communication plan with evacuation routes and emergency contacts.

3. Go — Act Early!

Do not wait for an order to evacuate. Leave as soon as evacuation is recommended. Emergency officials will communicate routes, Temporary Assembly Points (TAPs), and next steps depending on circumstances. Click WarnCentralTexas.org to sign up for emergency warnings specific to our neighborhood by text, email, or phone.

Where to Go

Murchison Middle School parking lot on N. Hills Drive – This is our default Temporary Refuge Area and muster point.

How to Get There

Canyonside Trail → Far West Boulevard → Hart Lane. If Canyonside Trail or Far West is blocked by fire or first responders, walk rather than drive. **Do not leave your vehicle on Canyonside Trail or Far West Boulevard**—keep access clear for emergency responders.

Emergency Kit Suggested Contents

Personal & Medical	Supplies & Equipment
• Basic first aid kit • 7-day supply of medications • Copies of personal documents (waterproof bag) • Spare change of clothes • Cash in small bills (~$200) • Family and emergency contact list • Pet supplies	• Water: 1 gallon per person per day (7 days) • 7-day supply of non-perishable food + can opener • Battery/hand-crank radio (NOAA if possible) • Cell phone, chargers, flashlight, extra batteries • Sanitation and personal hygiene items • Blankets • Wrench or pliers, area map(s)

Evacuation Map

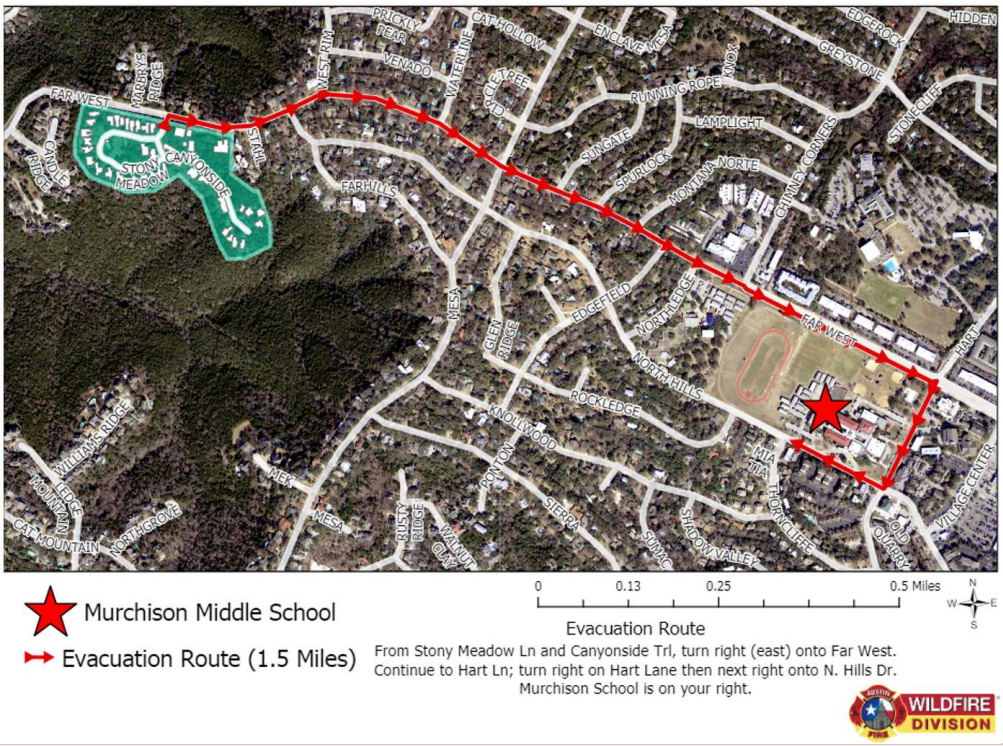

Note: Actual evacuation timing, routes, Temporary Assembly Points (TAPs), and routes will vary based on the situation! Sign up for WarnCentralTexas.org to receive Emergency Warnings by text, email, and/or phone.

Appendix 3: Winter Weather Preparedness

Central Texas occasionally experiences severe winter weather, as Winter Storm Uri demonstrated in 2021. Preparation is key to preventing frozen pipes and water damage.

Register for Emergency Alerts

If you haven't already, register with WarnCentralTexas.org to receive weather warnings and emergency instructions:

WarnCentralTexas.org

Protecting Your Pipes

- Open cabinet doors under sinks to allow warm air to reach pipes. See Austin Water's video guide for details.
- If power goes out, let one faucet drip cold water slowly to prevent freezing. Collect dripping water for later use.
- If a power outage lasts more than 24 hours, stop dripping and shut off your water at the meter if possible.
- Keep an eye on local news for weather updates.

Essential Equipment

Keep the following on hand for freeze events: a water meter key (available at hardware stores), pipe insulation or foam covers for exposed pipes, faucet covers for outdoor hose bibs, and flashlights with extra batteries. See the image below for the water meter key and related tools.

Helpful Resources

- Austin Water Cold Weather Tips
- Austin Water – My ATX Water
- KXAN Winter Weather Prep List
- Ready.gov – Federal Emergency Preparedness
- **24/7 Water Emergency:** 512-972-1000, option 1
- Austin Water Leak & Outage Map